

## OUR MISSION

seeking &  
sharing  
God's  
Love,  
truth &  
Grace

## SUNDAY SCHEDULE

8:20 AM...WORSHIP  
9:30 AM...BIBLE CLASS  
10:30 AM..WORSHIP  
6:00 PM...WORSHIP & SMALL GROUPS

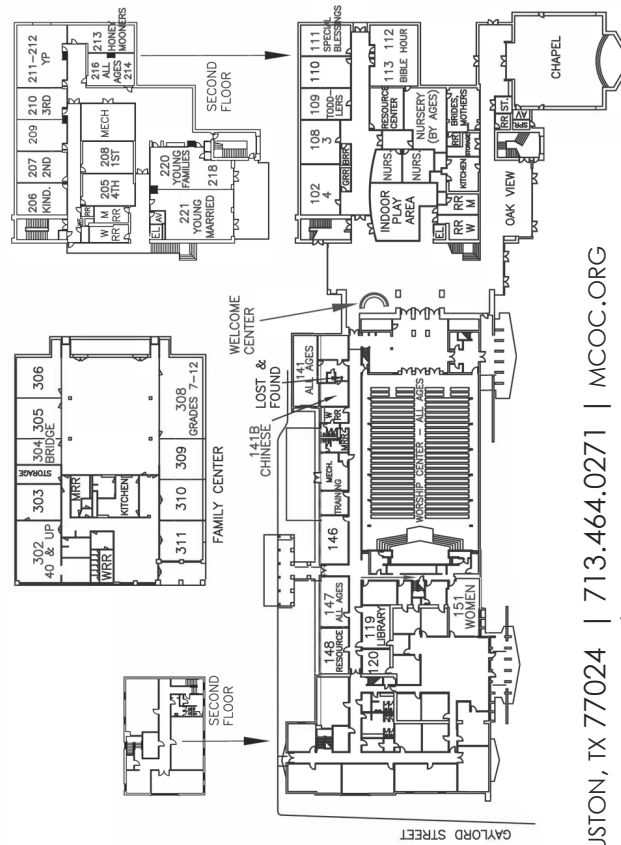

## FACILITIES MAP



Memorial Church of Christ 900 ECHO LN | HOUSTON, TX 77024 | 713.464.0271 | MCOC.ORG

seeking and sharing God's Love, Truth & Grace

# SUNDAY MORNING Bible Classes

## ADULTS & YOUTH



## Fall Quarter SEPT— DEC

# Sunday Morning

## FALL QUARTER: SEPTEMBER—DECEMBER

9:30 AM.....ADULTS

### F.O.C.A.S.

#### (Fellowship of Christian Adult Singles)

Single Adults in 20s & 30s / RM 211-212

*Fulfilment in Spiritual Discipline*

Teacher: Clayton Hamby      Shepherd: Tom Messick

*This group seeks to provide a community of peers for young, single people striving to center their lives around Christ. Being single can foster an undistracted devotion to the Lord, and there are many service opportunities to put your faith in action. With monthly devotionals and weekly Bible studies, there's always something to do with this group.*

### HONEYMOONERS

Newly Married Couples / RM 213

*Core Values*

Teachers: Justin Robertson and Gabriel Silva

Shepherd: Frank Devine

*A class for couples who are building their lives, dreams, and careers on Christ, all while strengthening their new partnership. Most couples in this class have been married 1-3 years.*

### YOUNG MARRIEDS

Young Couples / RM 221

*Teachings From the Life of Abraham*

Teacher: Chris Shanks      Shepherd: Aaron Deister

*This class is made up of couples who have been married for 3-10 years and may or may not have children. They're no longer newlyweds, but they are still striving to strengthen their bonds to each other and live Christ-centered lives.*

### FAITHFUL FAMILIES

Young Families / RM 218-220

*Book of James*

Teacher: Matt Hoffmeister      Shepherd: Philip Bailey

*A class for young families following Jesus together. Most class members have been married for 10-20 years and have children that are in elementary school and up.*

### FAMILY TIES

40-Something & Up / FC 302

*God Said What To Me?*

Teacher: Skip Wagner

Shepherd: Greg Hughes

*This class seeks to form close family relationships and grow deeper in faith. Most class members have teenage and college-aged children or are recent empty nesters.*

### DISCIPLES

For all ages / RM 141 B

*Various Topics*

Teacher: Glen Fann

*Continuing to grow together in the truth of God's word.*

### THE BAKERY

For all ages / RM 214 - 216

*Ezekiel*

Teacher: Alan Pence

Shepherd: Robby Robinson

*This class started out meeting at The Corner Bakery while our building was under construction. The group solidified and wanted to continue meeting together after the building was completed.*

### GREATEST GENERATION

For all ages / Worship Center

*Book of James*

Teacher/Shepherd: Jerry Gerlich

*All generations have their greatness, and all are welcome in this class. Lessons are usually textually based. Stop by and see which book of the Bible they are learning from now!*

### NOBLE BEREANS

For all ages / Chapel

*God's Redemptive Message*

Teacher: Kirk Castleman

*Continuing to grow together in the truth of God's word.*

### THE BACK PORCH

For Women of all ages / RM 151

*Esther, then Hebrews*

Facilitator: Toni Perry

*This class was established for women who worship alone. It is comprised of godly women, young and old, single and spiritually single. This would be a great place to come and make deep cross-generational relationships that will last.*

### YOUTH

*5th—12th grade/classes divided by ages*

### THE BRIDGE: GRADES 5—6 / FC 304

### GRADES 7—12 / FC 305, 306

### CHILDREN

*Birth—4th grade*

### NURSERY CARE / RM 106 A—C

Classes are available for birth—24 months

Located in the children's wing.

### PRESCHOOL—4TH GRADE

Classes provided in the Children's wing. See Children's brochure for additional information.