

OUR MISSION

seeking &
sharing
God's
Love,
truth &
grace

SUNDAY SCHEDULE

8:20 AM...WORSHIP
9:30 AM...BIBLE CLASS
10:30 AM...WORSHIP
6:00 PM...WORSHIP & SMALL GROUPS

FACILITIES MAP

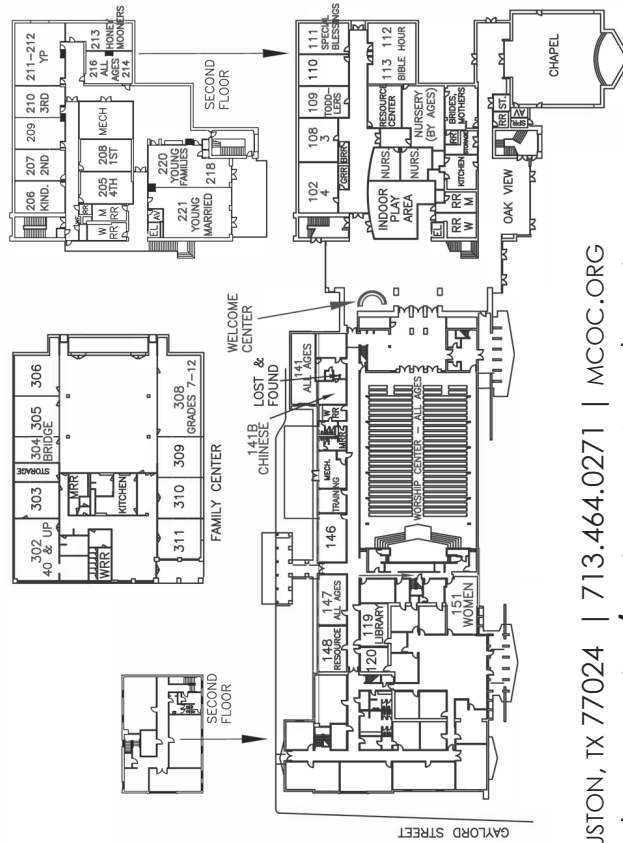

Memorial Church of Christ
900 ECHO LN | HOUSTON, TX 77024 | 713.464.0271 | MCOC.ORG

seeking and sharing God's Love, Truth & Grace

SUNDAY MORNING BIBLE CLASSES

ADULTS & YOUTH



WINTER
DEC-FEB

Sunday Morning

WINTER QUARTER: DECEMBER–FEBRUARY

9:30 AM.....ADULTS

F.O.C.A.S.

(Fellowship of Christian Adult Singles)

Single Adults in 20s & 30s / RM 211-212

Truth and Compassion

Teacher & Shepherd: Tom Messick

This group seeks to provide a community of peers for young, single people striving to center their lives around Christ. Being single can foster an undistracted devotion to the Lord, and there are many service opportunities to put your faith in action. With monthly devotionals and weekly Bible studies, there's always something to do with this group.

HONEYMOONERS

Newly Married Couples / RM 213

Parables of Jesus

Teachers: Jarrett Johnson & Al Wolf

Shepherd: Frank Devine

A class for couples who are building their lives, dreams, and careers on Christ, all while strengthening their new partnership. Most couples in this class have been married 1-3 years.

YOUNG MARRIEDS

Young Couples / RM 221

By Faith

Teacher: Matt Bell

Shepherd: Aaron Deister

This class is made up of couples who have been married for 3-10 years and may or may not have children. They're no longer newlyweds, but they are still striving to strengthen their bonds to each other and live Christ-centered lives.

FAITHFUL FAMILIES

Young Families / RM 218-220

The Story of David's God

Teacher: Ben Foster & Jake Dynewski

Shepherd: Philip Bailey

A class for young families following Jesus together. Most class members have been married for 10-20 years and have children that are in elementary school and up.

FAMILY TIES

40-Something & Up / FC 302

1 & 2 Peter

Teacher: Ron Chandler

Shepherd: Greg Hughes

This class seeks to form close family relationships and grow deeper in faith. Most class members have teenage and college-aged children or are recent empty nesters.

DISCIPLES

For all ages / RM 141 B

Various Topics

Continuing to grow together in the truth of God's word.

THE BAKERY

For all ages / RM 214 - 216

Colossians

Teacher: Jim Railey

Shepherd: Robby Robinson

This class started out meeting at The Corner Bakery while our building was under construction. The group solidified and wanted to continue meeting together after the building was completed.

GREATEST GENERATION

For all ages / Worship Center

1 Peter

Teacher/Shepherd: Jerry Gerlich

All generations have their greatness, and all are welcome in this class. Lessons are usually textually based. Stop by and see which book of the Bible they are learning from now!

NOBLE BEREANS

For all ages / Chapel

God's Redemptive Message

Teacher: Kirk Castleman

Continuing to grow together in the truth of God's word.

THE BACK PORCH

For Women of all ages / RM 151

Hebrews, then John

Facilitator: Toni Perry

This class was established for women who worship alone. It is comprised of godly women, young and old, single and spiritually single. This would be a great place to come and make deep cross-generational relationships that will last.

YOUTH

5th—12th grade/classes divided by ages

THE BRIDGE: GRADES 5—6 / FC 304

GRADES 7—12 / FC 305, 306

CHILDREN

Birth—4th grade

NURSERY CARE / RM 106 A—C

Classes are available for birth—24 months

Located in the children's wing.

PRESCHOOL—4TH GRADE

Classes provided in the Children's wing. See Children's brochure for additional information.